

Detaliu realizare P1.4-2 buc.

Vedere laterala

Sc. 1:20

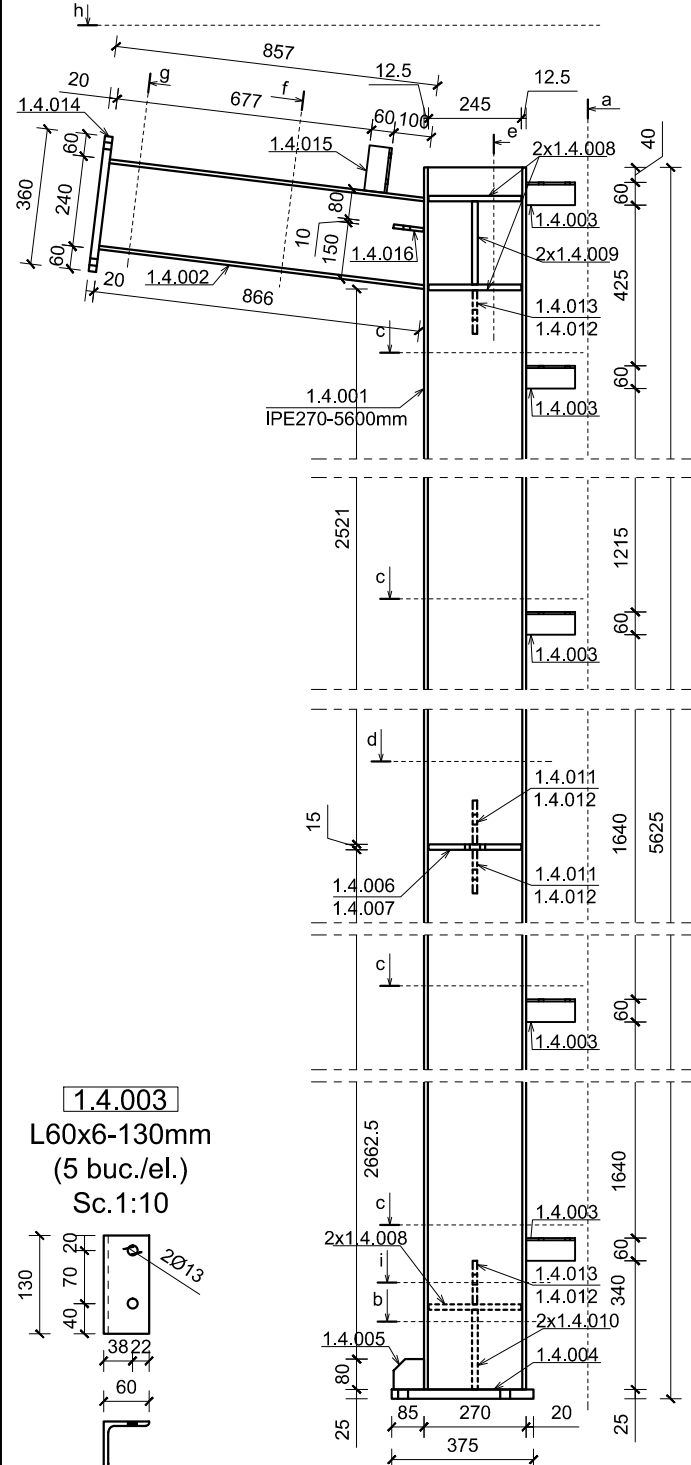

1.4.003
L60x6-130mm
(5 buc./el.)
Sc.1:10

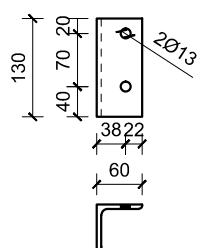

1.4.002
IPE240-866mm
(1 buc./el.)
Sc.1:10

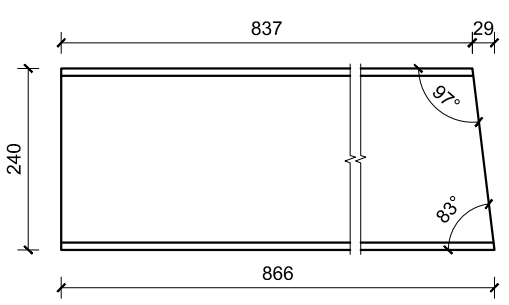

Vederea a-a

Sc. 1:20

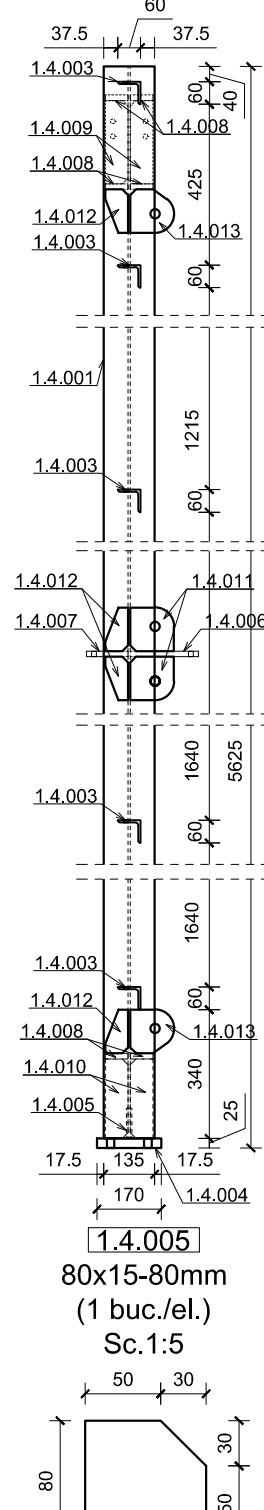

1.4.005
80x15-80mm
(1 buc./el.)
Sc.1:5

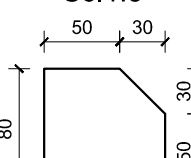

1.4.004
170x25-375mm
(1 buc./el.)
Sc.1:10

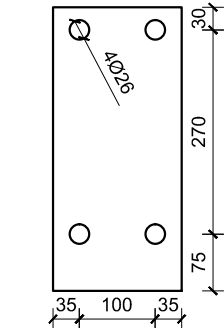

1.4.006
180x15-245mm
(1 buc./el.)
Sc.1:10

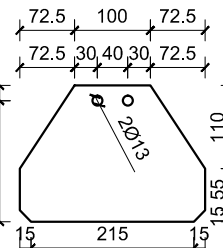

Sectiunea b-b

Sc. 1:10

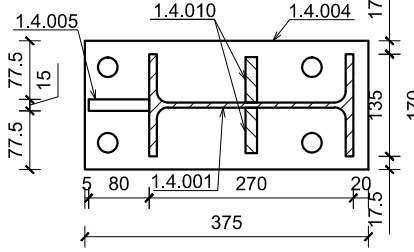

Sectiunea c-c

Sc. 1:10

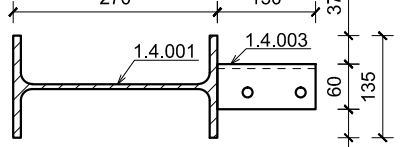

1.4.008
60x15-245mm
(6 buc./el.)
Sc.1:10

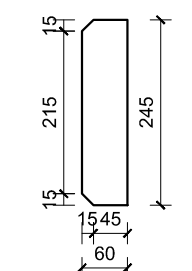

1.4.009
60x15-220mm
(2 buc./el.)
Sc.1:10

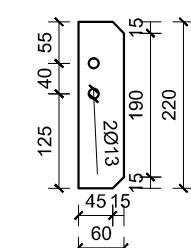

1.4.010
60x15-210mm
(2 buc./el.)
Sc.1:10

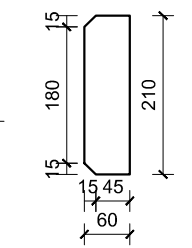

1.4.011
115x12-115mm
(2 buc./el.)
Sc.1:10

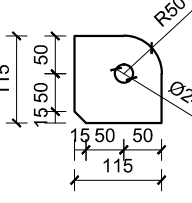

1.4.012
60x12-115mm
(4 buc./el.)
Sc.1:5

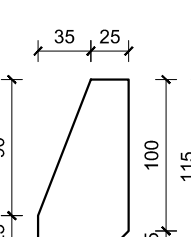

1.4.013
115x12-115mm
(2 buc./el.)
Sc.1:10

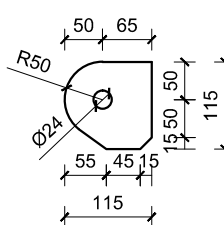

1.4.014
150x20-360mm
(1 buc./el.)
Sc.1:10

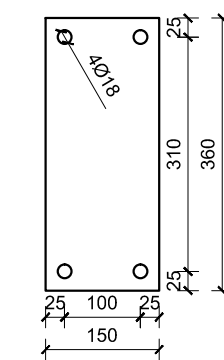

Sectiunea d-d

Sc. 1:10

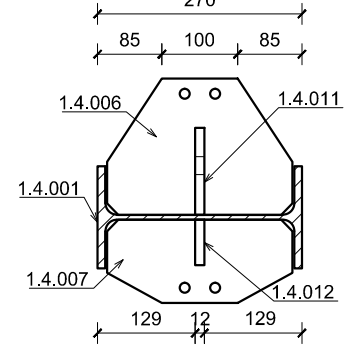

Vederea h-h

Sc. 1:10

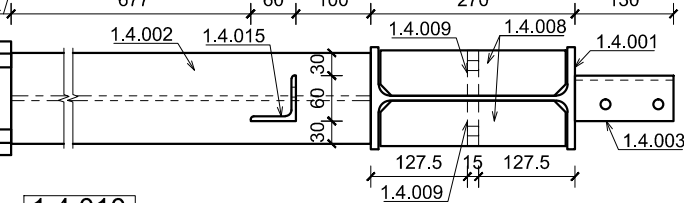

1.4.010
60x15-210mm
(2 buc./el.)
Sc.1:10

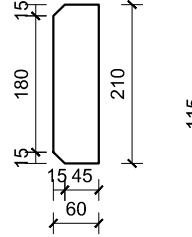

1.4.011
115x12-115mm
(2 buc./el.)
Sc.1:10

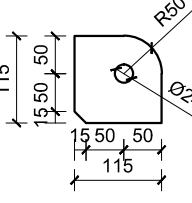

1.4.012
60x12-115mm
(4 buc./el.)
Sc.1:5

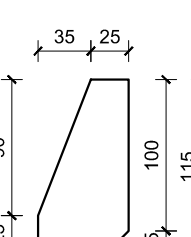

Sectiunea e-e

Sc. 1:10

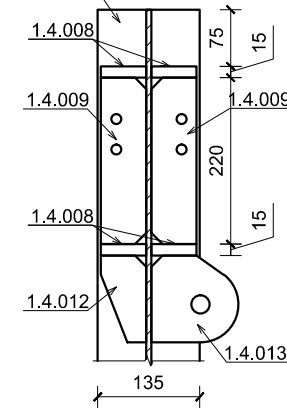

Sectiunea f-f

Sc. 1:10

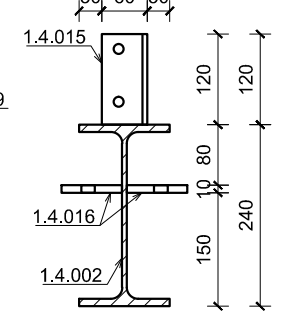

1.4.015
L60x6-120mm
(1 buc./el.)
Sc.1:10

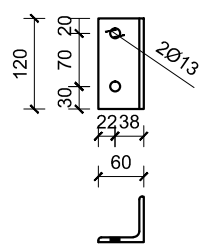

Sectiunea g-g

Sc. 1:10

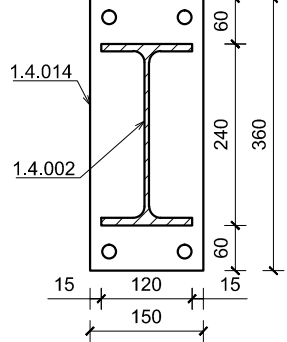

1.4.016
80x10-80mm
(2 buc./el.)
Sc.1:5

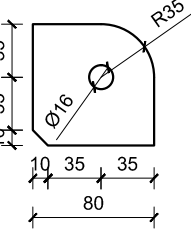

Sectiunea i-i

Sc. 1:10

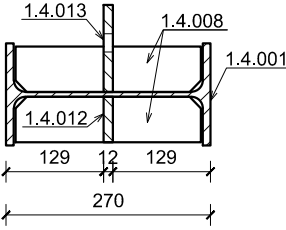

Nota:

- Toate elementele metalice se vor proteja anticoroziv.
- Toate cotele sunt exprimate in milimetri.
- Sudurile se vor realiza cu grosimea de a = t (t = grosimea peretelui tevi) in cazul tevilor si a = 0.7 x t (t = grosimea cea mai mica din imbinare) pentru celelalte elemente.
- Notarea sudurilor se gaseste pe plansa: R-108.

- Otel:
- otel rotund: S235
 - tevi : S235 JRH
 - elem. laminate la rece : FeE 350 G+Z
 - restul elem.: S235 J2 G3

PROIECTANT GENERAL: S.C. PROCONCEPT S.R.L.

© Acest desen este proprietatea intelectuală a S.C. RomSoft S.R.L. și poate fi reproduc sau folosit numai cu acordul și în condițiile stabilite de S.C. RomSoft S.R.L.

SPECIFICAȚIE:	NUME:	SEMNATURA:	CERINȚA:	REFERAT / EXPERTIZĂ NR...../DATA.....
VERIFICATOR:				
EXPERT TEHNIC:				
PROIECTANT DE SPECIALITATE: S.C. ROMSOFT S.R.L. COMDEX CLUJ-NAPOCA, ROMANIA, J12/3530/1994, RO 6493900 TEL: 0744637254, FAX: 0264588072 PRODUCARE, EXPERTIZARE, CONSULTANTA IN DOMENIUL CONSTRUCȚIILOR CIVILE, INDUSTRIALE SI AGRICOLE				Beneficiar : UAT COMUNA ICLOD
				NR. PROIECT: RS 36/2022
				Adresă Obiectiv: STR. PRINCIPALĂ NR. 441, NR. CAD. 55567, COMUNA ICLOD, JUD. CLUJ

SPECIFICAȚIE:	NUME:	SEMNATURA:	SCARA:	TITLUL PROIECTULUI:	FAZA:
ȘEF PROIECT:	arh. D. MUREȘAN		1:20 1:10 1:5	CONSTRUIRE AMFITEATRU ÎN AER LIBER CU SCENA ACOPERITĂ	P.Th.
ȘEF PROIECT REZISTENTĂ:	dr. ing. G.URIAN				
PROIECTAT:	ing. A. FAZAKAS		DATA: 09/2022	TITLUL PLANȘEI: DETALIU REALIZARE P1.4	PLANȘA NR. R-303
DESENAT:	tehn. S. PĂTRĂȘCAN				