

Detaliu realizare P3.3-1 buc.

Vedere laterala

Sc. 1:20

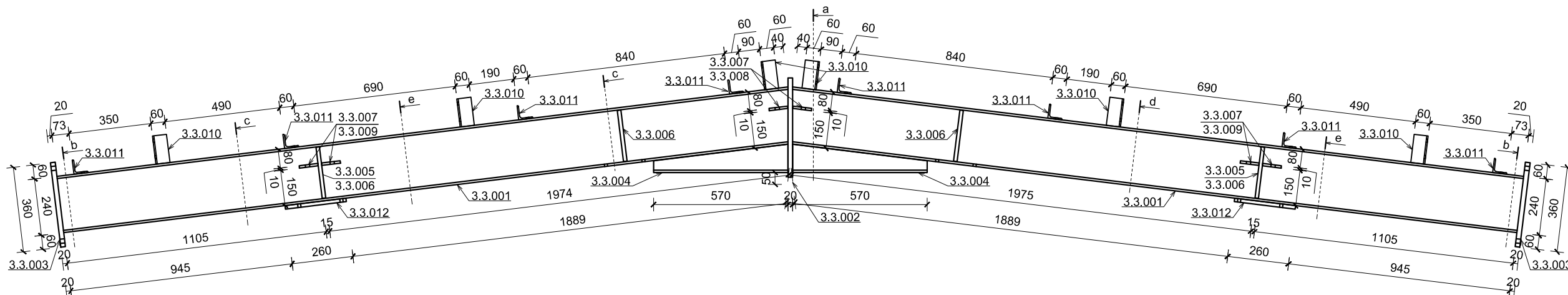

3.3.011

L60x6-260mm
(8 buc./el.)

Sc.1:10

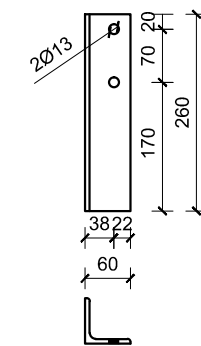

Sectiunea a-a

Sc. 1:10

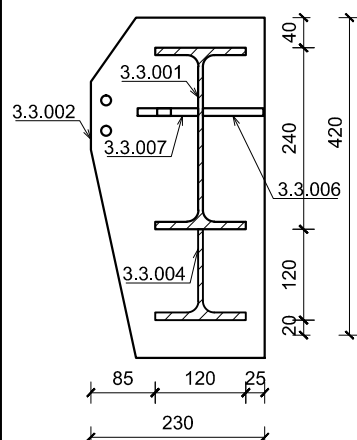

3.3.001
IPE240-3123mm
(2 buc./el.)
Sc.1:10

Sectiunea b-b

Sc. 1:10

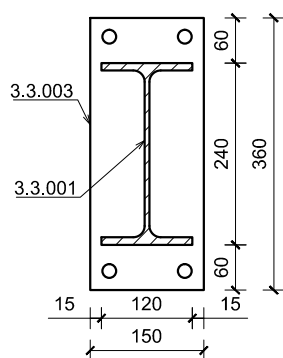

Sectiunea c-c

Sc. 1:10

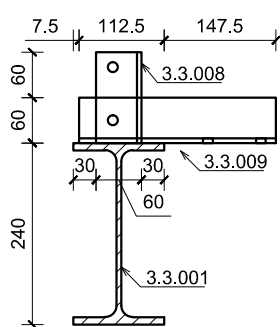

Sectiunea d-d

Sc. 1:10

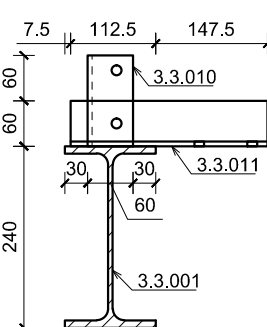

Sectiunea e-e

Sc. 1:10

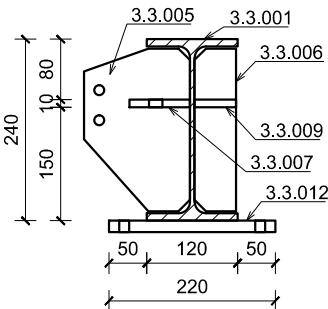

3.3.007

80x10-80mm
(6 buc./el.)
Sc.1:5

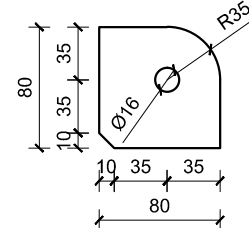

3.3.008

80x10-80mm
(2 buc./el.)
Sc.1:5

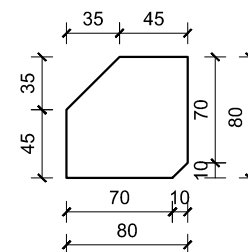

3.3.009

55x10-80mm
(4 buc./el.)
Sc.1:5

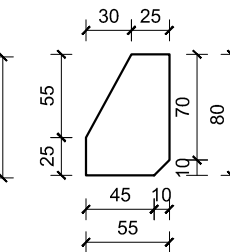

3.3.010

L60x6-120mm
(6 buc./el.)
Sc.1:10

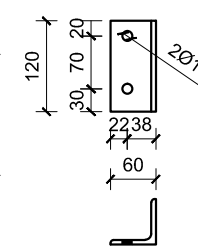

3.3.012

220x15-260mm
(2 buc./el.)
Sc.1:10

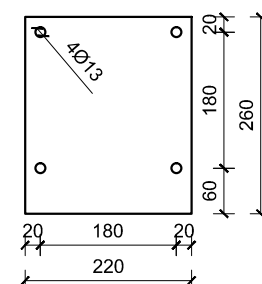

3.3.002

230x20-420mm
(1 buc./el.)
Sc.1:10

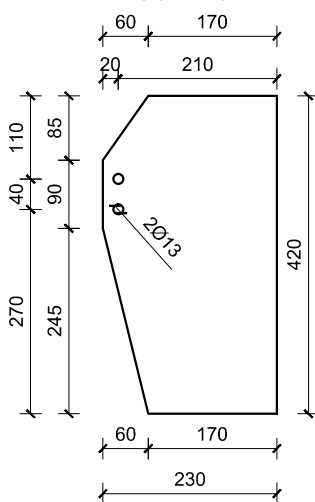

3.3.005

140x15-215mm
(2 buc./el.)
Sc.1:10

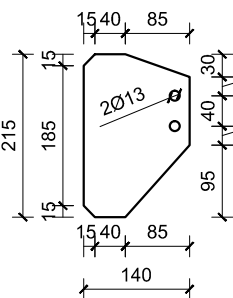

Nota:

- Toate elementele metalice se vor proteja anticoroziv.
- Toate cotele sunt exprimate in milimetri.
- Sudurile se vor realiza cu grosimea de $a = t$ (t = grosimea peretelui tevii) in cazul tevilor si $a = 0.7 \times t$ (t = grosimea cea mai mica din imbinare) pentru celelalte elemente.
- Notarea sudurilor se gaseste pe planşa: R-108.

Otel:

- otel rotund: S235
- tevi : S235 JRH
- elem. laminate la rece : FeE 350 G+Z
- restul elem.: S235 J2 G3

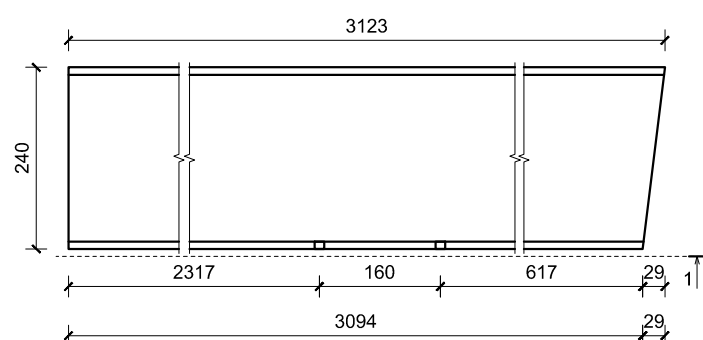

Vederea 1-1

Sc. 1:10

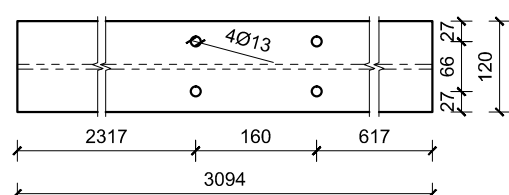

3.3.003

150x20-360mm
(2 buc./el.)
Sc.1:10

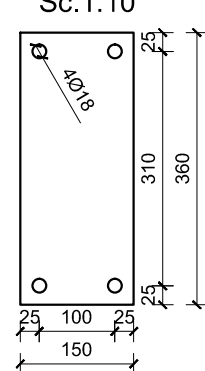

3.3.004

IPE240-570mm
(2x0.5 buc./el.)
Sc.1:10

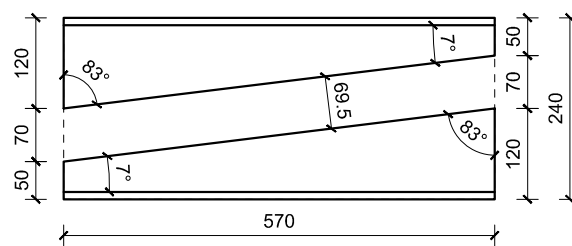

3.3.006

55x15-215mm
(6 buc./el.)
Sc.1:10

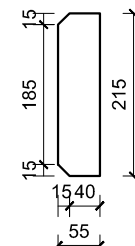

PROIECTANT GENERAL: S.C. PROCONCEPT S.R.L.

© Acest desen este proprietatea intelectuală a S.C. RomSoft S.R.L. și poate fi reprodus sau folosit numai cu acordul și în condițiile stabilite de S.C. RomSoft S.R.L.

SPECIFICAȚIE:	NUME:	SEMNATURA:	CERINȚA:	REFERAT / EXPERTIZĂ NR...../DATA.....
VERIFICATOR:				
EXPERT TEHNIC:				

		Beneficiar : UAT COMUNA ICLOD Adresă Obiectiv: STR. PRINCIPALĂ NR. 441, NR. CAD. 55567, COMUNA ICLOD, JUD. CLUJ		NR. PROIECT: RS 36/2022
PROIECTANT DE SPECIALITATE: S.C. ROMSOFT S.R.L. COMDIPEX CLUJ-NAPOCA, ROMANIA, J12/3530/1994, RO 6493900 TEL: 0744637254, FAX: 0264588072 PRODUCARE, EXPERTIZARE, CONSULTANTA IN DOMENIUL CONSTRUCTIILOR CIVILE, INDUSTRIALE SI AGRICOLE				

SPECIFICAȚIE:	NUME:	SEMNATURA:	SCARA:	TITLUL PROIECTULUI:	FAZA:
ȘEF PROIECT:	arh. D. MUREȘAN		1:20	CONSTRUIRE AMFITEATRU ÎN AER LIBER CU SCENA ACOPERITĂ	P.Th.
ȘEF PROIECT REZISTENTĂ:	dr. ing. G.URIAN		1:10		
PROIECTAT:	ing. A. FAZAKAS		1:5		
DESENAT:	tehn. S. PĂTRĂȘCAN		DATA: 09/2022	TITLUL PLANȘEI: DETALIU REALIZARE P3.3	PLANȘA NR. R-312