

Detaliu realizare P2.1-1 buc.

Vederea a-a

Secțiunea b-b

Detaliu realizare P2.2-1 buc.

Vederea a-a

Secțiunea b-b

Secțiunea c-c

Secțiunea d-d

Vedere laterală

Sc. 1:20

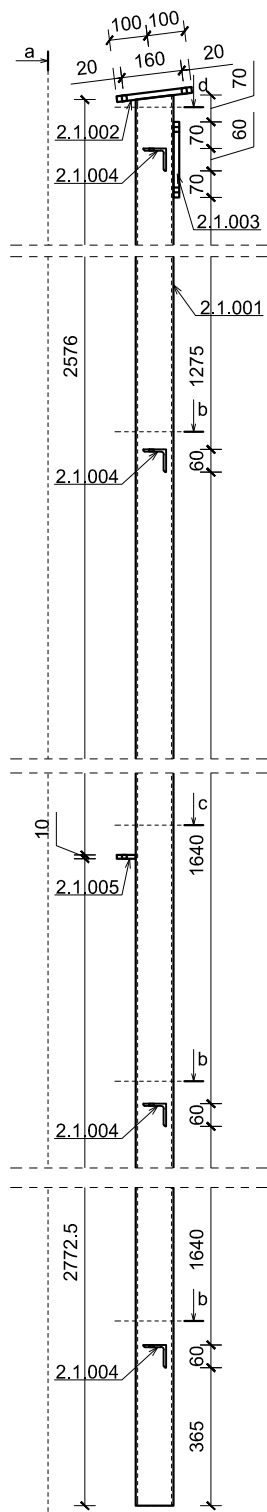

Sc. 1:20

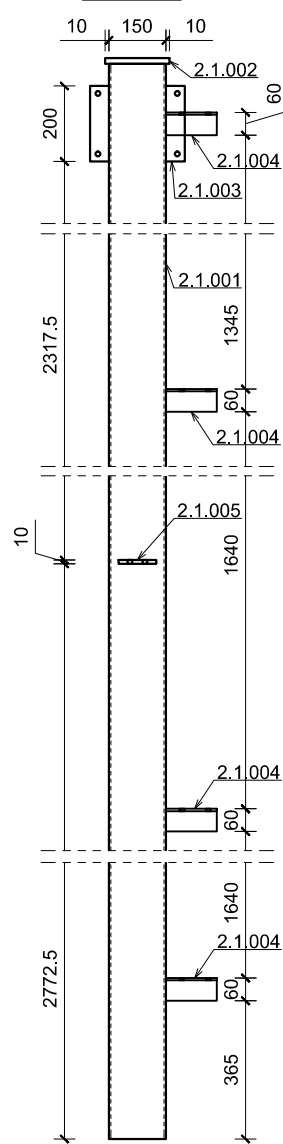

Sc. 1:10

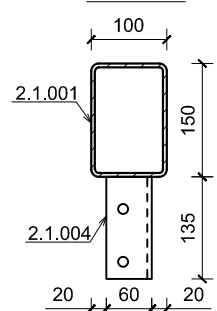

Secțiunea c-c

Sc. 1:10

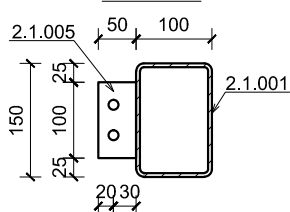

Secțiunea d-d

Sc. 1:10

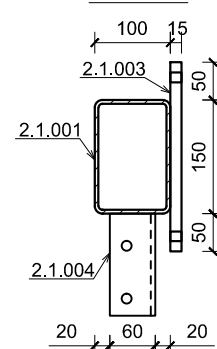

**2.1.002**  
170x15-200mm  
(1 buc./el.)  
Sc.1:10

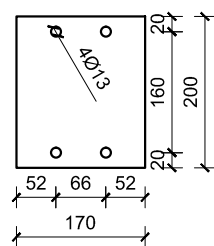

**2.1.004**  
L60x6-135mm  
(4 buc./el.)  
Sc.1:10

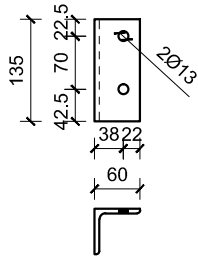

**2.1.001**  
RHS 150x100x5-5371mm  
(1 buc./el.)  
Sc.1:5

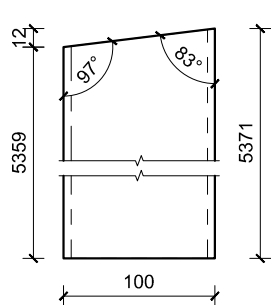

**2.1.003**  
200x15-250mm  
(1 buc./el.)  
Sc.1:10

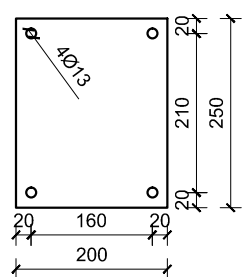

**2.1.005**  
50x10-100mm  
(1 buc./el.)  
Sc.1:5

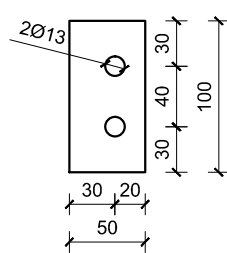

Vedere laterală

Sc. 1:20

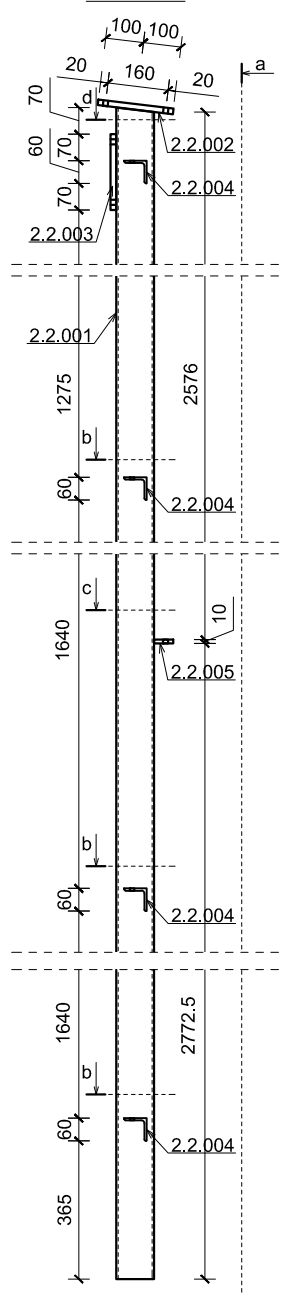

Sc. 1:20

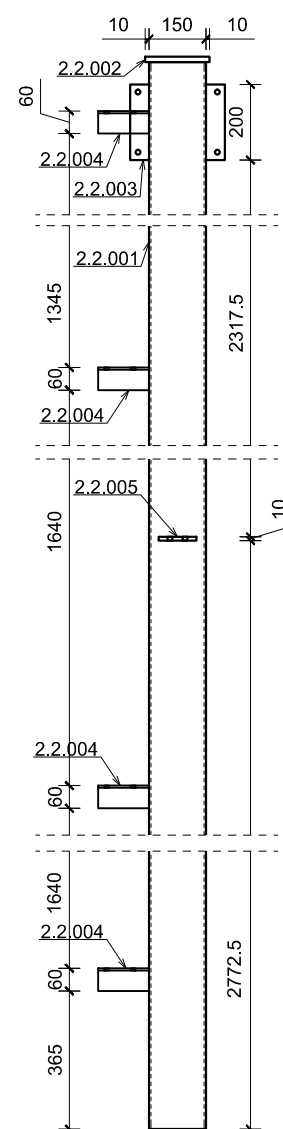

Sc. 1:10

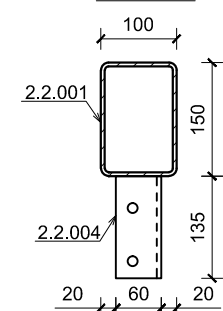

**2.2.001**  
RHS 150x100x5-5371mm  
(1 buc./el.)  
Sc.1:5

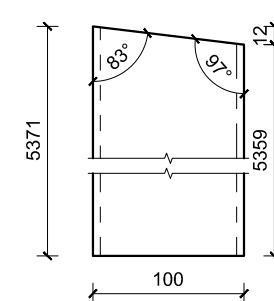

Sc. 1:10

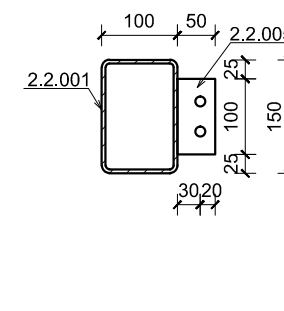

**2.2.002**  
170x15-200mm  
(1 buc./el.)  
Sc.1:10

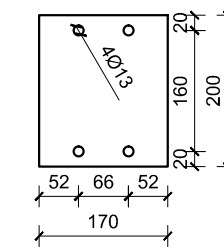

Sc. 1:10

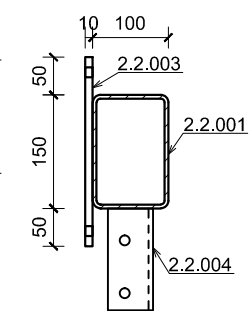

**2.2.003**  
200x15-250mm  
(1 buc./el.)  
Sc.1:10

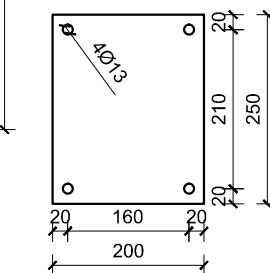

**2.2.004**  
L60x6-135mm  
(4 buc./el.)  
Sc.1:10

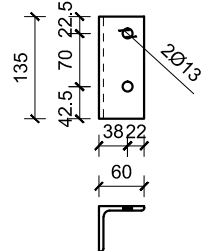

Nota:

- Toate elementele metalice se vor proteja anticoroziv.
- Toate cotele sunt exprimate in milimetri.
- Sudurile se vor realiza cu grosimea de  $a = t$  ( $t =$  grosimea peretelui tevii) in cazul tevilor si  $a = 0.7 \times t$  ( $t =$  grosimea cea mai mica din imbinare) pentru celelalte elemente.
- Notarea sudurilor se gaseste pe plansa: R-108.

Otel:

- oțel rotund: S235
- tevi : S235 JRH
- elem. laminate la rece : FeE 350 G+Z
- restul elem.: S235 J2 G3

PROIECTANT GENERAL: S.C. PROCONCEPT S.R.L.

© Acest desen este proprietatea intelectuală a S.C. RomSoft S.R.L. și poate fi reproduc sau folosit numai cu acordul și în condițiile stabilite de S.C. RomSoft S.R.L.

SPECIFICAȚIE:	NUME:	SEMNATURA:	CERINȚA:	REFERAT / EXPERTIZĂ NR...../DATA.....
VERIFICATOR:				
EXPERT TEHNIC:				
<p>PROIECTANT DE SPECIALITATE: <b>S.C. ROMSOFT S.R.L.</b> COMDIPEX CLUJ-NAPOCA, ROMANIA, J12/3530/1994, RO 6493900 TEL: 0744637254, FAX: 0264588072 PROIECTARE, EXPERTIZARE, CONSULTANTA IN DOMENIUL CONSTRUCȚIILOR CIVILE, INDUSTRIALE SI AGRICOLE</p>			Beneficiar : UAT COMUNA ICLOD	
			Adresă Obiectiv: STR. PRINCIPALĂ NR. 441, NR. CAD. 55567, COMUNA ICLOD, JUD. CLUJ	
			NR. PROIECT: RS 36/2022	
SPECIFICAȚIE:	NUME:	SEMNATURA:	SCARA:	TITLUL PROIECTULUI:
ȘEF PROIECT:	arh. D. MUREȘAN		1:20 1:10 1:5	CONSTRUIRE AMFITEATRU ÎN AER LIBER CU SCENA ACOPERITĂ
ȘEF PROIECT REZISTENTĂ:	dr. ing. G.URIAN			FAZA: P.Th.
PROIECTAT:	ing. A. FAZAKAS		DATA: 09/2022	TITLUL PLANȘEI: DETALIU REALIZARE P2.1 ȘI P2.2
DESENAT:	tehn. S. PĂTRĂȘCAN			PLANȘA NR. R-306