

Detaliu realizare P1.3-2 buc.

Vedere laterala

Sc. 1:20

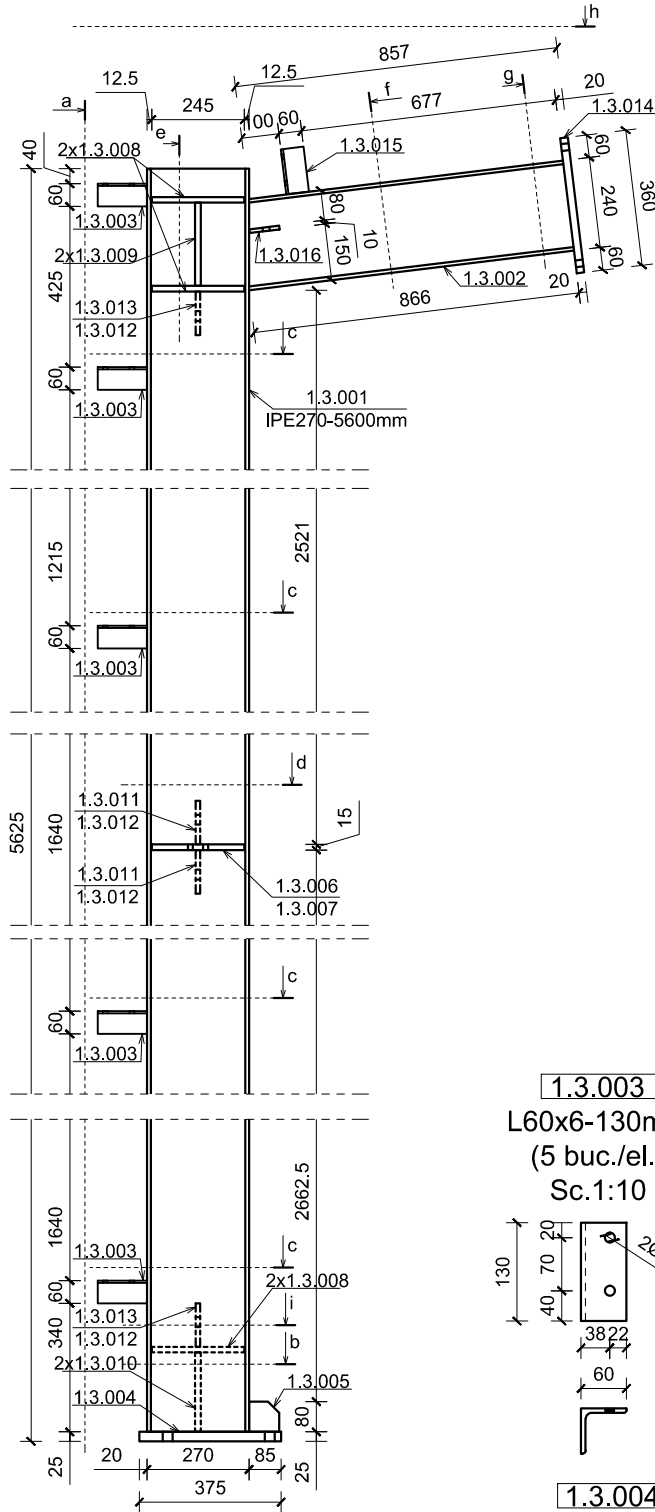

**1.3.002**  
IPE240-866mm  
(1 buc./el.)  
Sc.1:10

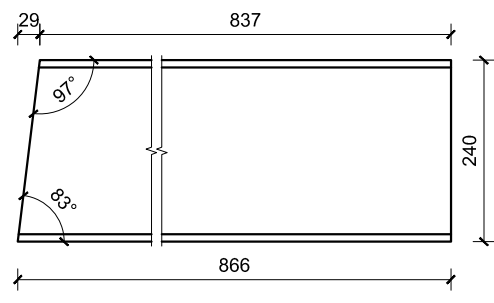

**1.3.003**  
L60x6-130mm  
(5 buc./el.)  
Sc.1:10

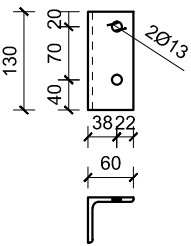

**1.3.004**  
170x25-375mm  
(1 buc./el.)  
Sc.1:10

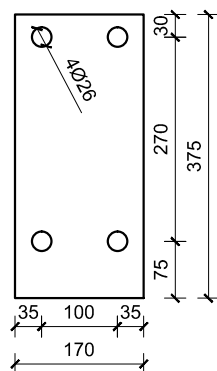

Vederea a-a

Sc. 1:20

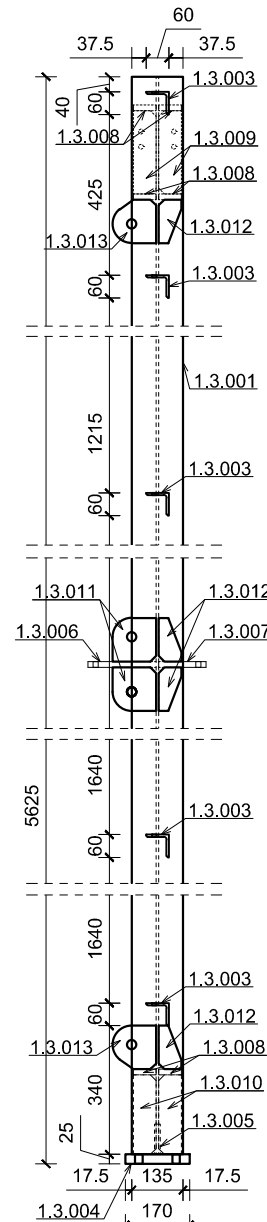

**1.3.005**  
80x15-80mm  
(1 buc./el.)  
Sc.1:5

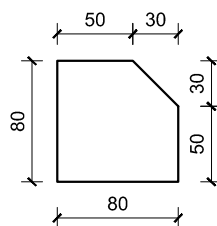

**1.3.006**  
180x15-245mm  
(1 buc./el.)  
Sc.1:10

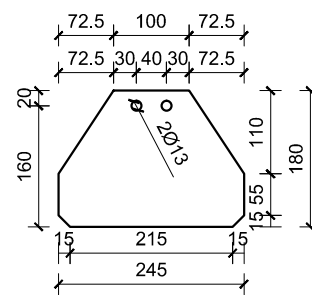

Sectiunea b-b

Sc. 1:10

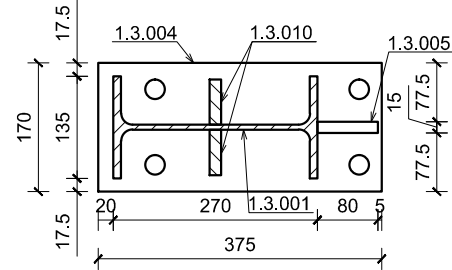

Sectiunea c-c

Sc. 1:10

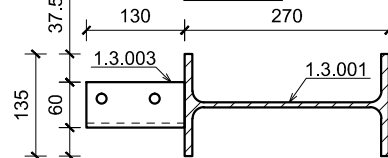

**1.3.008**  
60x15-245mm  
(6 buc./el.)  
Sc.1:10

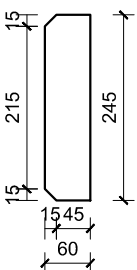

**1.3.009**  
60x15-220mm  
(2 buc./el.)  
Sc.1:10

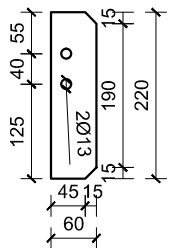

**1.3.013**  
115x12-115mm  
(2 buc./el.)  
Sc.1:10

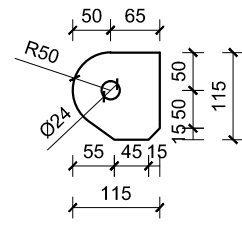

**1.3.014**  
150x20-360mm  
(1 buc./el.)  
Sc.1:10

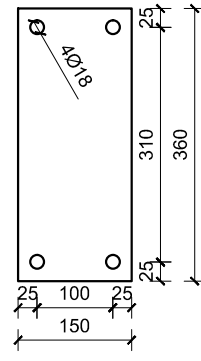

Sectiunea d-d

Sc. 1:10

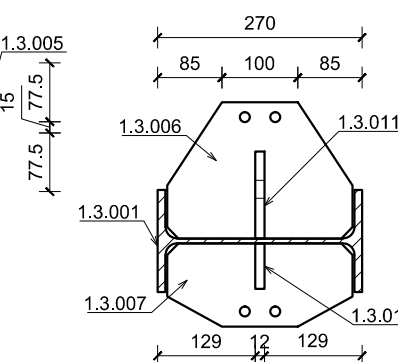

Vederea h-h

Sc. 1:10

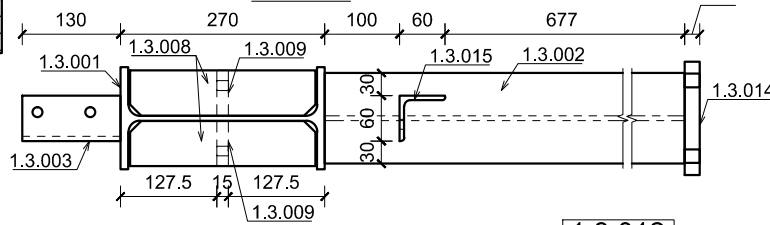

**1.3.010**  
60x15-210mm  
(2 buc./el.)  
Sc.1:10

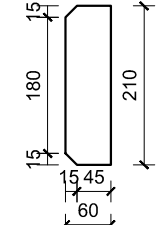

**1.3.011**  
115x12-115mm  
(2 buc./el.)  
Sc.1:10

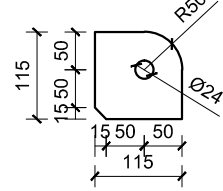

**1.3.012**  
60x12-115mm  
(4 buc./el.)  
Sc.1:5

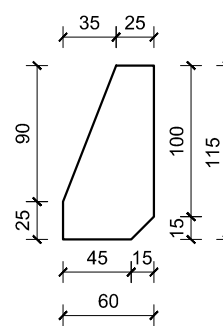

Sectiunea f-f

Sc. 1:10

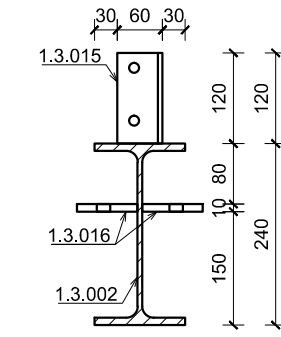

**1.3.015**  
L60x6-120mm  
(1 buc./el.)  
Sc.1:10

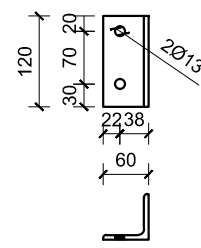

Sectiunea g-g

Sc. 1:10

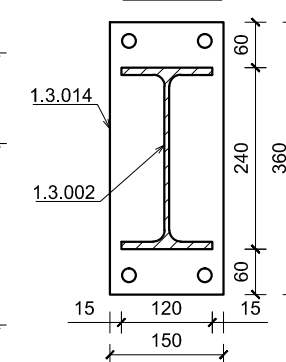

**1.3.016**  
80x10-80mm  
(2 buc./el.)  
Sc.1:5

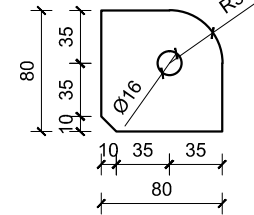

Sectiunea i-i

Sc. 1:10

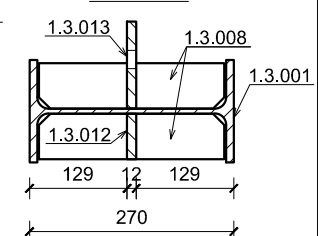

Nota:

- Toate elementele metalice se vor proteja anticoroziv.
- Toate cotele sunt exprimate in milimetri.
- Sudurile se vor realiza cu grosimea de  $a = t$  ( $t$  = grosimea de peretel tevii) in cazul tevilor si  $a = 0.7 \times t$  ( $t$  = grosimea cea mai mica din imbinare) pentru celelalte elemente.
- Notarea sudurilor se gaseste pe plansa: R-108.

- Otel:
- otel rotund: S235
  - tevi : S235 JRH
  - elem. laminate la rece : FeE 350 G+Z
  - restul elem.: S235 J2 G3

PROIECTANT GENERAL: S.C. PROCONCEPT S.R.L.					
© Acest desen este proprietatea intelectuală a S.C. RomSoft S.R.L. și poate fi reprodus sau folosit numai cu acordul și în condițiile stabilite de S.C. RomSoft S.R.L.					
SPECIFICAȚIE:	NUME:	SEMNATURA:	CERINȚA:	REFERAT / EXPERTIZĂ NR...../DATA.....	
VERIFICATOR:					
EXPERT TEHNIC:					
<p>PROIECTANT DE SPECIALITATE: <b>S.C. ROMSOFT S.R.L.</b> COMDEX CLUJ-NAPOCA, ROMANIA, J12/3530/1994, RO 6493900 TEL: 0744637254, FAX: 0264588072 PRODUCARE, EXPERTIZARE, CONSULTANTA IN DOMENIUL CONSTRUCȚIILOR CIVILE, INDUSTRIALE SI AGRICOLE</p>			Beneficiar : UAT COMUNA ICLOD		NR. PROIECT: RS 36/2022
			Adresă Obiectiv: STR. PRINCIPALĂ NR. 441, NR. CAD. 55567, COMUNA ICLOD, JUD. CLUJ		
SPECIFICAȚIE:	NUME:	SEMNATURA:	SCARA:	TITLUL PROIECTULUI:	FAZA:
ȘEF PROIECT:	arh. D. MUREȘAN		1:20	CONSTRUIRE AMFITEATRU ÎN AER LIBER CU SCENA ACOPERITĂ	P.Th.
ȘEF PROIECT REZISTENTĂ:	dr. ing. G.URIAN		1:10		
PROIECTAT:	ing. A. FAZAKAS		1:5		
DESENAT:	tehn. S. PĂTRĂȘCAN		DATA: 09/2022	TITLUL PLANȘEI: DETALIU REALIZARE P1.3	PLANȘA NR. R-302